

## Job Center of Wisconsin Release 2.1

Release 2.1 will be implemented this evening. Items included in tonight's release include:

- 'Applications' has been added to the statistics on the JCW homepage.

**Job Center stats as of February 13, 2009:**

- TOTAL JOB OPENINGS: 7504
- TOTAL RESUMES/APPLICATIONS: 61

- When a job seeker clicks on the 'Finish' button in the 'Finish/Activate' step, he navigates to the My Résumé /My Work Application summary screen.

Currently the job seeker remains on the 'Finish/Activate' step, which has confused some customers because they expect to see a message, or navigate to another page.

- The Job Search maps will be replaced with attractive new maps that utilize the JCW color scheme. Two samples:

[Need help?](#)

### Job Search

Keyword Search	Advanced Search	Map Search
----------------	-----------------	------------

Select an area

- [All Areas](#)
- [Northeast Wisconsin](#)
- [Northwest Wisconsin](#)
- [Southeast Wisconsin](#)
- [Southwest Wisconsin](#)
- [Iowa / Minnesota](#)
- [Northern Illinois](#)
- [Michigan Upper Peninsula](#)



### Job Search

<b>Keyword Search</b>	<b>Advanced Search</b>	<b>Map Search</b>
-----------------------	------------------------	-------------------

Select a county

[All of the Southwest counties.](#)

<a href="#">Adams</a>	<a href="#">Buffalo</a>
<a href="#">Crawford</a>	<a href="#">Dane</a>
<a href="#">Grant</a>	<a href="#">Green</a>
<a href="#">Iowa</a>	<a href="#">Jackson</a>
<a href="#">Juneau</a>	<a href="#">La Crosse</a>
<a href="#">Lafayette</a>	<a href="#">Monroe</a>
<a href="#">Richland</a>	<a href="#">Rock</a>
<a href="#">Sauk</a>	<a href="#">Trempealeau</a>
<a href="#">Vernon</a>	<a href="#">Wood</a>



The map shows the state of Wisconsin divided into counties. Major cities like Marshfield, Wisconsin Rapids, Tomah, La Crosse, Viroqua, Baraboo, Richland Center, Madison, Dodgeville, Fennimore, Prairie du Chien, Platteville, Monroe, Janesville, and Beloit are marked. Major highways 94, 10, 13, 21, 53, 90, 12, 14, 151, 39, 90, and 43 are shown. An 'All Areas' button is in the top right corner.

- The Keyword and Advanced Job Searches have been enhanced to allow multiple counties to be selected. Instructions have been added to explain how to select multiple counties.

### Job Search

<b>Keyword Search</b>	<b>Advanced Search</b>	<b>Map Search</b>
-----------------------	------------------------	-------------------

**Keywords**  
(Example: Accountant, Cook, Bus Driver, Company Name, Job Order Number, Part time etc.)

**County**  
(To select multiple counties, hold down the Ctrl key and click on the county names.)

<input type="checkbox"/> Douglas
<input checked="" type="checkbox"/> Dunn
<input checked="" type="checkbox"/> Eau Claire
<input type="checkbox"/> Florence

**Occupation Category**

**Listed Within**

- The 'Need help?' links on the tabs of the employer's job orders and site records have been moved so they appear on each tab.

Currently the 'Need help?' links appear above the tabs. When an employer clicks on the link, he often needs to scroll and read through more text than is necessary. By

moving the links to the individual tabs, the employer sees just the help text that applies to that tab.

### Job Order



Click on the Description tab to start entering information.

#1 Company Info	#2 Description	#3 Requirements	#4 Pay and Benefits	#5 Details
<p><b>Company Information</b> <span style="float: right;"><a href="#">Need help?</a></span></p> <p>If the Company Information shown below is not for the correct site, CLICK on the Find a Different Site button to select a new site. <input type="button" value="Find a Different Site"/></p> <p>Company Legal Name: GLORIFIED RICE CO            UI Account Root: 19019            FEIN: -            Site Trade Name: GLORIFIED RICE CO            426 MAPLE DR</p> <p>Site Address: MADISON, WI 53702</p> <p>County: Dane            Company Telephone: (608) 555-7890            Company Web Site: www.glorifiedrice.com            Site Company Description: Delicious and wholesome products made from America's "other" grain - rice!</p>				

### Site

**Company Information**

Trade Name	GLORIFIED RICE CO
Legal Name	GLORIFIED RICE CO
Ownership	Private



Click on each tab to review, update or add information.

Location	Business Summary	Benefits	Application Instructions
<p><input type="button" value="Save Location"/> <span style="float: right;"><a href="#">Need help?</a></span></p> <p>*Trade Name: <input type="text" value="GLORIFIED RICE CO"/></p> <p>Company Description: <input type="text" value="Delicious and wholesome products made from America's 'other' grain - rice!"/></p> <p>Text Limit: 2000   Text Entered: 74</p>			

- The reference to 'JobNet' has been removed from the message that job seekers see when converting their JobNet 3.0 registration to JCW. The message now reads "Your registration has been located. Please update your registration."
- Some not-so-obvious changes have been made:
  - Customers using screen readers now have a 'Skip to Main Content' link.
  - Employers using the Firefox browser were receiving a System Error message when saving the Site tabs. The problem has been resolved.
  - Standardization of text, help pages, format, etc.
  - Modifications to the employer time-outs.

- The link to the JobNet Business System Manual has been removed from the menu tree. (It appeared between System Reports and WI Job Center Directory.)

'Need help?' links have been added on individual screens. Initially we are linking out to the existing manual, but within the next couple of weeks the manual will be eliminated and new help text will be available.

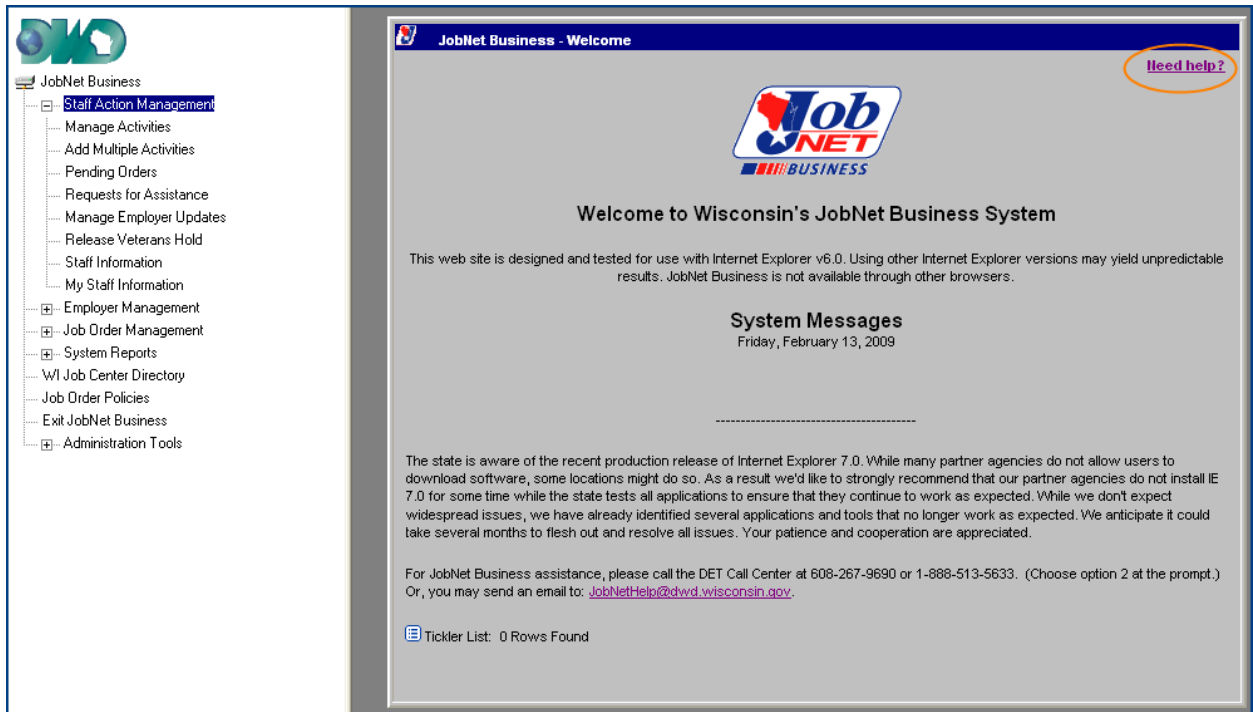

=====

This message has been posted to the web site (<http://www.wisconsinjobcenter.org/jobnetbiz>) that holds the JobNet Business announcements. The archive holds the current edition, and all previous editions.

These editions are delivered in Adobe PDF format for online reading or downloading. The web site has a link to the DWD Viewers Download Page (<http://dwd.wisconsin.gov/viewers.htm>) to find links to software which may be necessary to view the publications.

To subscribe or unsubscribe from this list, visit <http://www.wisconsinjobcenter.org/signup>.